

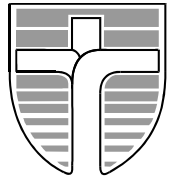

John Paul College, Rotorua

Whitworth Road, Rotorua. www.jpc.co.nz Ph: 07 3478 795 Fx: 07 3461 271
A WEEKLY NEWSLETTER FOR THE JOHN PAUL COLLEGE COMMUNITY
Term 3, Issue 25 10th August 2015



Ma te pono Me te aroha – Through Faith and Love
2015 School Theme : 'Per Ardua Ad Astra – Through Adversity To The Stars'

Dear Parents/ Caregivers

Kia Ora, Malo e Lelei, Talofa, Greetings.

My sincere thanks to the students and JPC community for the generous donations to support the Edwards/Hudson family, following their house fire. \$4000 was raised on last week's mufti day.

ENROLMENTS FOR 2016

I am pleased to advise that John Paul College will have a very full roll next year. I have been impressed, once again, by the calibre of students seeking a place at the College.

The priority for families wanting a solid, high quality, Christian education in a safe learning environment, where academic excellence and extra-curricular achievement is promoted.

Please be advised that applications for 2016 have now closed and any received from now will be placed on our waiting list pending available places at the end of the year.

Because of the numbers on our waiting list, please advise the school as soon as possible if your child will not be attending John Paul College next year.

SCHOOL FEES

Thank you to all parents and caregivers who responded positively to my letter to pay overdue school fees. Your contribution makes a significant difference to providing first class facilities and resources to students attending John Paul College.

SCHOOL FEES & ATTENDANCE DUES

It is important to note that there are two distinct charges to parents whose children attend John Paul College. Attendance dues are charged by the Hamilton Diocese, largely for buildings, while school fees contribute to resources and running costs of the school.

The Hamilton Diocese have spent well over \$10million on buildings for JPC over the last decade, including the new technology block, costing \$3.3million, which has been greatly appreciated by staff and students.

God bless

Patrick Walsh - Principal

2015 BUILDING LEVY

In the last few years your Build Levy has contributed to the recently opened Bishop Denis Browne Centre. This building offers modern learning environments encompassing Metalwork, Woodwork, Graphics, Art and Photography. Your contribution this year will specifically go towards the proposed Performing Arts Centre at the McKillop Campus.

The Build Levy is a donation and qualifies for a tax credit. We are happy to provide a donation certificate on request. If you are making your payment online please enter Build as a reference.

Jodie Hickson

Executive Officer E: Jodie.hickson@jpc.school.nz



JPC has recently upgraded our Facebook page and created a new JPC International Facebook page. Check us out at www.facebook.com/johnpaulcollege.rotorua facebook.com/johnpaulcollegeinternational
Any feedback on the pages would be gratefully received. Please email maree.stewart@jpc.school.nz

CALENDAR OF EVENTS TERM 3

August

- 11th BOP Rugby 7s – Y7/8 FA
ICAS Mathematics
- 12th BOP Badminton Snrs – CT
- 13th Y11-13 Drama Trip Akld –
- 14th Dance Trip Taupo
- 17th Maori Careers Talk – HS
- 18-20th Year 10 Retreat – St Marys Church
ICAS Mathematics
MathsMind – 6-8pm
- 19-28th Yr11-13 Prelim Exams
- 21-22nd Chanel Shield – Hamilton
- 21st Year 9 Parish Mass
- 27th BOP Science Fair
- 28th Daffodil Day
- 31st-5th Aug Winter Sports Tournament

September

- 6-11th AIMS Games Week
- 7-9th ABL Yr 13 Camp
- 9th Option Evening – 5.30-7.00pm
- 11th PTA Quiz Night
- 18th **Teacher Only Day**
- 25th Senior Reports Issued
End of Term 3

October

- 12th Start of Term 4
- 19th RE Assessment Week
- 22nd Year 9 Market Day
- 23rd CBOP Tennis Champs Yrs 7 & 8
- 29-30th Speech Exams
- 28th Year 11 Cambridge Exams
Year 10 Market Day
- 29th/30th Year 8 Aquatics Day
- 30th-31st BoP Rugby Sevens – Juniors

November

- 3rd Snr Co-curricular Prizegiving
- 5th Snr Prizegiving
- 6th Jnr BoP Tennis Champs
NCEA Scholarship Exams commence
- 9th NCEA Exams commence
Junior Exams commence
- 12th Year 10 Youth Summit
- 16th-30th Life Ed
- 16th Year 8 Camp Week
Orientation Week 2016 Year 7s
- 23rd-1st Dec Year 10 Activity Week
- 26-29th NISS Water Polo Juniors

December

- 1st Years 7 & 8 CoCurricular Prizegiving
- 3rd Years 9 & 10 CoCurricular Prizegiving
- 4th NCEA/Scholarship Exams finish
- 4th Junior Prizegiving
Junior Reports Issued

School closes for 2015 at 12.05pm

THE UNIFORM SHOP IS OPEN

**MONDAY, WEDNESDAY, FRIDAY
8.00a.m to 4.00p.m Term time only
CLOSED 11.30-12.30**

***Please note that Postie Plus stock no
JPC uniforms***



PTA 2nd HAND UNIFORM SALE

Thurs 17th September
Wed 23rd September
330 till 5 pm
At MacKillop Campus

DAFFODIL DAY IS COMING

**Friday
August 28th**

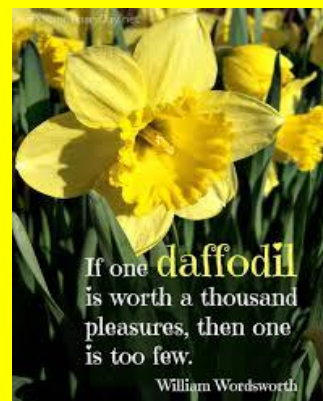

**Daffodils will be on
during form time, morning break
and lunch time.**

Daffodils = gold coin Stickers 50c



Kia ora koutou, we are looking for Whanau to be part of a cultural artworks working group for the school, this may involve murals, carvings or some other form of culturally appropriate work to reflect the bicultural and Catholic nature of the school.

If any Whanau members who may have experience in this field are interested, please contact me on 027 840 2390. In addition at last weeks Whanau support group we discussed the need for a secretary so if any Whanau members are willing to come along to the Whanau hui (we have 2 a term) and take on a secretarial role (generate the agenda and minutes, circulate via email etc) that would be hugely appreciated. **Na Eugene, Chairperson, Whanau support group.**"



**KEEP
CALM**
And come to the
**PTA
QUIZ NIGHT**

FRIDAY 11th SEPTEMBER

In the Edmund Rice Centre

From

6pm for Silent Auction

Drinks and nibbles

Quiz starts at 7pm

Major 2015 Fundraiser for Co-curriculum equipment for the students

Teams of 6 – 8 people
(Parents, Neighbours, Friends and Senior
Students Welcome)

\$10 per person

Bring Money \$\$\$ for a

Cash Bar



& Quick Fire Raffles

Dress up is Compulsory! - Come dressed in your Team's Theme

There will be a prize for the team voted best dressed

There will be a **Silent Auction** packed with outstanding items that have been kindly donated by our local Business Community. This is **YOUR** chance to secure some fabulous products and services at amazing prices while supporting the students of JPC!

Be in to **WIN**

Prizes

Quick Fire Raffles

&

Bragging Rights as Quiz Winner!

*Return Form & Entry Fee to JPC Accounts Office by Friday 4th September
(Max of 20 tables set so get in quick!)*

The PTA will provide water & nibbles on the tables

Challenge Others, Support your School, Come and Meet your School Community

Bring a Plate for a Shared Supper!

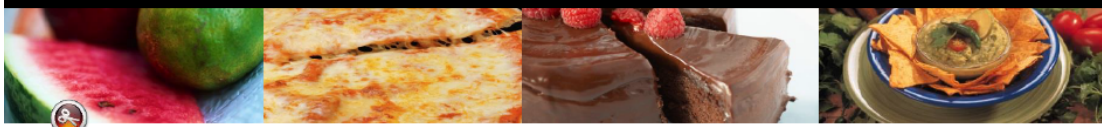

Return Form & Entry Fee to JPC Accounts Office by Friday 22nd August 2014. (Max of 20 Tables set so get in quick!)

TEAM NAME: _____ No. of MEMBERS _____

CONTACT PERSON: _____ CONTACT PHONE No. _____

ENTRY FEE: \$ _____

Enquiry Contact: Andrea Colby Ph: 348 1801 Email: Colby.clan@xtra.co.nz

QUIZ NIGHT SILENT AUCTION

This is your chance to secure some fabulous products and services at amazing prices

Place your bids with Viv at viv@theredwoods.co.nz or tel 027 270 3594 / 073454499

Hobbiton Movie Set 2 Adult Passes value at \$150	Hobbiton Movie Set 2 Adult Passes value at \$150	Speedy Sign Graphic Package value at \$300
Rotorua Canopy Tour 2 Adults Pass value at \$278	Te Puia Te Po Experience 2 Adult Passes value at \$230	Mountain Jade Jade Pendant value at \$138
Riverjet The Squeeze & Riverjet 5 X Voucher value at \$159each	Kylie's Beauty Clinic Classical Facial value at \$69	Novotel Accommodation & Breakfast Value at \$220
River Rats Kaituna Grade 5 value at \$105	River Rats 2 hours Kayak hire value at \$30	Atticus Finch Restaurant Sponsor: MaisyPlaceCarpainters 2 Dinner voucher value \$100each
Hells Gate Mud & Spa Family Pass value at \$265	Hells Gate Mud & Spa Family Pass value at \$265	Simmonds Tyres Ltd Wheel Alignment value at \$75
Tamaki Maori Village Cultural Experience 2A at \$220	Tamaki Maori Village Cultural Experience 2A at \$220	Lakeland Queen 1 hour Lunch Cruise 2 X Adult Voucher value at \$100
Polynesian Spa Family Spa Voucher at \$39	Mitai Cultural Experience Family Pass value at \$315	Lone Star 3 X \$40 Gift Vouchers
Kelly Tarltons Auckland Family Pass value at \$110	Capers Epicurean 5 X \$10 Vouchers	Pig & Whistle 5 X \$10 Vouchers
Stevens Photo Frame value at \$70	Jaycar Rotorua Stereo Headphone value \$50	Tree House Daycare Picnic Café Vouchers 2 Vouchers at \$50 each
De Flute Glass Ornamental Display Glass Value at	Communications Networks Samsung Galaxy Core Prime Mobile Phone value at \$250	Communications Networks Sunbeam Electric NonStick Fry Pan value at \$150
Princes Gate Hotel 2 X High Tea Vouchers Value at \$56	Caci Clinic 3 X Microdermabrasion Value at	Passion Hair Beauty Body Hair Products value at \$60
Waiotapu Thermal Park 3 X Family Pass value \$80each	Absolute Dental Exam, Scale & Polish \$195	Agroventure 2 X Rides from Swoop, Shweeb & Jet value at \$79
Volcanic Air Safaris Airport Transfer Value at \$90	Bay of Plenty Steamers Sponsors Shirt Value at	

**NZQA, SCHOLARSHIP & CAMBRIDGE FEES ARE DUE FOR PAYMENT
AT THE ACCOUNTS OFFICE BY 28th AUGUST**

NZQA FEES – FINANCIAL ASSISTANCE

The purpose of financial assistance is to ensure that fees are not a barrier to participation in qualifications for students in low-to-middle income families. Each year the government provides limited funding for eligible students enrolled in New Zealand secondary schools who are entering for assessment against standards on the New Zealand Qualifications Framework (NZQF) and for New Zealand Scholarship.

International students are not eligible for financial assistance.

To be eligible for financial assistance, the applicant (normally the parent or guardian of the candidate) must be the fee-payer and must apply under one of the following application types:

- **Benefit applications** – this includes those receiving a Work and Income or Study Link benefit
- **Income-based applications** – this includes those that have a joint family[1] income that would entitle the applicant to receive a Community Services Card
- **Multiple candidate applications** – this includes fee-payers with two or more children who are candidates where the total fees to pay would otherwise be more than the \$200 multiple candidate maximum.

Financial Assistance fees schedule 2015

Number of candidates fee-payer is paying for	Fee-payer is eligible for beneficiary or income-based assistance	Fee-payer is not eligible for beneficiary or income-based assistance
One child who is a candidate	\$20.00	Full fees (\$76.70 for NZQF and 3 Scholarship subjects)
Two or more children who are candidates	A maximum of \$30.00 per family	A maximum of \$200.00 per fee-payer[2]

Application form

The application form for financial assistance and information regarding financial assistance is available from **Mrs Deb Lepper** (Ph: 347 8795 ext 8845 or deb.lepper@jpc.school.nz) at school or on the [NZQA website](#).

The [community services card income thresholds](#) are available on the Work and Income website.

Application forms need to be returned to school (Mrs Deb Lepper) for processing by: **Friday 28th August**

RUGBY REPORT JPC

Rugby Game: Year 13 XV vs Possible JPC 1st XV

For moving forward for next year the Year 13 Boys will play a game vs a possible First XV for 2016 3.30pm kick off this Friday 14th August!

This is your chance to watch one last game for these boys in the mighty red and black jersey. There will be a BBQ afterwards to celebrate the boys time at the college. This will also be an opportunity for parents to lend a hand moving towards next year and to discuss the Aussie Tour.

WE WOULD LOVE TO SEE ALL PARENTS THERE!

Interested in Coaching Rugby:

Next year at John Paul College we require coaches for rugby and if you are an ex old-boy, parent, caregiver, uncle whatever and would like to add some value to these boys lives please come down to the match this Friday and express your interest to the TIC of Rugby Mr Hounsell

Etim.hounsell@jpc.school.nz

Teams for 2016: U14, U15, 2nd XV, 1st XV

AIMS SEVENS RUGBY:

To all JPC parents

We desperately need drivers and managers/coaches for the Girls and Boys sevens rugby teams. Girls team has currently one student coach but require a driver/manager. The boys team needs both!

If you can help please contact TIC Rugby Mr Hounsell tim.hounsell@jpc.school.nz

KIA ORA TĀTOU FROM THE COUNSELLORS.

The term seems to be flying by and senior preliminary exams are almost upon us, starting next Wednesday (19th August). While most students are aware of the importance of these exams, for some, procrastination makes getting underway with exam preparation very difficult. The following information sourced from www.cci.health.wa.gov.au might be helpful in overcoming procrastination.

Procrastination is a common part of human behaviour. Often people mistake procrastination for “laziness”. In everyday language people use definitions like, “putting off”, “postponing”, “delaying”, “deferring”, and “leaving to the last minute”. While procrastination is quite common, it can become problematic if it is getting in the way of our goals and hopes for achievement and progress. Overcoming procrastination in practical ways involves knowing what needs to be done, how to do it and when to do it.

What Do I Need To Do?

- Write a ‘To Do’ list of tasks and goals you need to work on. This could be a list for the day, the week, the month, or longer, depending on what makes most sense for your circumstances;
- then prioritise the list of tasks, numbering them from most important to least important;
- then grade each task, that is, break the task into all the small steps or ‘chunks’ that are involved in achieving the task; and
- finally, accurately estimate how much time each step of each task or goal will take.

How Can I Do It?

Worst-First: knock out the worst task first, so all other tasks after that are easy by comparison.

Using Momentum: start doing a task that you like and that energises you, and then without a break quickly switch to a task that you have been putting off.

Just 5-Minutes: plan to spend just 5 minutes on the task. This is such a small amount of time, so you will feel you can tolerate just 5 minutes. At the end of the 5 minutes, reassess and see if you can spend just another 5 minutes on the task, and so on.

Set Time Limits: set a specific amount of time to work on a task (e.g., 30 minutes), and stick to just that, rather than extending things even if you feel you can.

Prime Place: be aware of what types of environments you get more done in, and what types of environments have distractions that make you more likely to procrastinate. Isolate yourself if necessary to minimise social and other distractions.

Visualise: use imagery to clearly visualise the task being successfully completed in your mind, and use the momentum from the visualisation to get going on the task in real life.

Plan Rewards: reward yourself after something has been achieved or as a well earned break from a task. The more you reward yourself for small achievements, the less you will feel like you are missing out or being deprived, hence you will procrastinate less.

When Can I Do It?

To manage your time availability, so that you know when you can do your tasks and goals, use a timetable to schedule your week.

Best wishes to all our senior students in side-stepping procrastination in their preparation for preliminary exams.

Na mihi nui kia koe,

Nancy Macmillan and Neil Carter.

NETBALL FAST FIVE RULES

- Each team will play three games
- Rolling Subs will be allowed
- Two points for each goal scored outside the circle (GS & GA only can shoot)
- One point for goals scored inside the circle
- No power play
- Teams will umpire their own games
- There will be a prize for each section winner
- Games are 2 x 10 minute halves with 1 minute for half time.

Senior prize giving will be at the completion of the Fast Five games, on Court 2

SENIOR CHAMPIONSHIP DRAW FOR SAT 15 AUGUST 2015

1.15pm

Ct 09 P3 JPC Snr A v RLHS Senior A

1.40pm

Ct 03 S1 Rere Lakers v JPC Snr Devel

Ct 04 S2 Eastside Gurls v JPC Senior Social

Ct 13 S5 JPC Sen Col Blue v JPC Senior Knights

2.05pm Preams

Ct 09 P3 JPC Snr A v Tuhoe

2.30pm

Ct 01 S1 Rotoiti Gold v JPC Snr Devel

Ct 07 S2 Kahukura Blue v JPC Senior Social

Ct 13 S5 JPC Sen Col Blue v Rotoiti Blue

Ct 14 S5 JPC Senior Knights v Rere Pullets

2.55pm

Ct 08 P3 Rotoiti Stingers v JPC Snr A

3.20pm

Ct 03 S1 JPC Snr Devel v Tarnished Ferns

Ct 07 S2 Vegasladybugz v JPC Senior Social

Ct 12 S5 Ngongotaha Social Liv JPC Senior Knights

Ct 13 S5 JPC Sen Col Blue v WHHS Snr B

RESULTS FOR Sat 18 July 2015 Senior Championship 2015

Premier 2- RGHS Junior Preams 45 v JPC Snr A 40

Senior A- Kahukura White 42 v JPC Snr Devel 32

INTERMEDIATE FINALS DRAW FOR 15TH AUGUST 2015

At the conclusion of your games, prize giving will be held on court 2, the results of these games count towards your placing and trophy's

9:30:00 AM

Ct 13 Pool A 1 M AS v JPC Int Yr 7 Red

Ct 19 Pool A 2 JPC Int Y7 Black v Kaitao Rogers

10:45am

Ct 01 Pool A 1 Rot Int Yr 8 Tautokov JPC Int Yr 8 B

Ct 08 Pool A 4 Reporoa Int Y7 & 8 Gv JPC Int Yr 8 B

Ct 12 Pool B 1 JPC Int Y 7 White v Rot Int Yr 7 Maia

COLLEGIATE FINALS

At the conclusion of your games, prize giving will be held on court 2, the results of these games count towards your placing and trophy's

9:30:00 AM

Ct 05 Pool 2 JPC Coll Yr 10 B v JPC Coll Yr 10 a

Ct 07 Pool 2 WHHS Yr 10 B v JPC Coll Yr 9 Red

Ct 12 Pool 3 RLHS Blue v JPC Coll Yr 9 Blac

SPEECH NEW ZEALAND RESULTS 2ND MODULE 2015

Congratulations to these talented students. The Examiner was Mrs Sheridan Hickey of Palmerston North, Manawatu.

Grade 5

Merit Plus Joachim Christensen

Grade 6

Merit Plus Ella Sutherland

Honours Zara Mortimer - Jessica Hawthorne – Rita Shasha – Lucy Pepper – Gus Dube

Honours Plus Sharvon Mortimer – Eamon Walsh – Fintan Conlon

Grade 7

Merit Danielle Cooper

Merit Plus Felicity Cook – Theresa McLean

Honours Loren Skudder-Hill – Erin Kelly – Priya Patel

Grade 8

Honours Plus Sam Mickleson

ASB Diploma

Pass with Distinction Rebecca Colby – Rebecca Veitch – Steven Glyde

Zoe Spence – Arvin Pingol – Cayley Nel

Congratulations to Rebecca Colby who was recommended for the 2015 Una Ewert Scholarship.

Gabrielle Thurston HoD Drama

INTERNATIONAL LANGUAGES

DELFL Examinations

DELFL Examinations (French International Language Exams). This year, for the second time, John Paul College will be an examination centre for this international qualification. We will be running four levels: A1 (Year 10); A2 (Year 11); B1 (Year 12); B2 (Year 13). This is a good preparation for NCEA examinations at the end of the year as well as giving Year 10 students experience in sitting a French examination in Listening, Speaking, Reading and Writing. Students who successfully sit B2 in Year 13 do not have to sit a language test to enter a French university. The examinations will take place at school on Saturday, 17th October.

Students can pick up forms and leaflets from M9.

French Exchange

Good luck to Zara Mortimer who will shortly be leaving for France to spend ten months on an exchange, organized by AFS. Zara will be living with a French family and attending school there. This is a great opportunity for students to learn the language of the country and immerse themselves in the culture.

Hilary Clark (HOD International Languages)

2016 CHINA TRIP MEETING

The Year 13 Business Studies class will be visiting China next April. There is a business component to the trip, as well as plenty of opportunities to experience the sights, smells and sounds of China. We visit some of the major attractions in Beijing such as the Great Wall of China, Tiananmen Square and the Forbidden City before travelling to the bright lights of Shanghai. It is in Shanghai that we meet with leading Kiwi businesspeople who live and work in China and who share their business knowledge with the students.



If you would like to know more, please attend the first parent meeting on Monday 17th in RSC1 at 5.30pm to register your interest.

Minka Webb – Teacher in Charge

E: minka.webb@jpc.school.nz

HANDS-ON OTAGO 2016 SUMMER SCHOOL – MAORI AND PASIFIKA SCHOLARSHIPS

The goal of Hands-On Otago is to demonstrate some of the activities that scientists are involved in and to encourage talented young New Zealanders to consider Science as a career. For the first time this year, this opportunity will be extended to students who wish to explore the possibilities in Humanities and Business, exposing them to current research and activities. Students can opt to experience any of the following subjects: Anatomy, Anthropology, Archaeology, Biochemistry, Chemistry, Computer Science, Education, Food Science, Genetics, Geography, Geology, History, Immunology, Information Science, Law, Marine Science, Marketing, Microbiology, Nanochemistry, Oceanography, Performing Arts, Pharmacology, Pharmacy and Philosophy, Physical Education, Physics, Physiology, Politics, Psychology, Tourism and Zoology.

Hands-On Otago will be held at the University of Otago, Dunedin, from 17 to 22 January 2016. It is the kind of opportunity normally only available to graduate students. To qualify for the programme, students must be entering Year 12 or Year 13 in 2016. Students must possess strong motivation and the potential to excel.

Applicants are required to write a page to support their application, which should include any information they feel is relevant and important. There are fully-funded scholarships available to Maori and Pasifika students.

Any interest, please visit www.otago.ac.nz/hands-on-at-otago or see Ms Ludascher in the Science Office.

UNIVERSITY OF OTAGO - HANDS-ON AT OTAGO 2016 – NGĀ MAHI-A-RINGA PŪTAIAO SCHOLARSHIPS - YEAR 12 AND 13

Māori Students - Jan 2016 The University of Otago Schools' Liaison Office, in conjunction with the Division of Sciences, offers a number of Ngā Mahi-a-Ringa Pūtaiao Scholarships to students of Māori descent, who will be entering Year 12 or 13, in 2016. These fully funded scholarships provide a wonderful opportunity for Māori student to participate in the weeklong Hands-On at Otago programme, in Dunedin. The successful applicants will travel to Dunedin from 17-22 January 2016, to experience a week of serious fun! The aim of the scholarship is to inspire and motivate young Māori students to develop their knowledge, skills and passion for science.

All Māori students must complete both a **Scholarship Application Form** (*indicating that they are applying for the Ngā Mahi-a-Ringa Pūtaiao scholarship*), and they must also complete, attach and submit a **Hands-On at Otago Enrolment Form**.

Hands-On at Otago Enrolment Form: <http://www.otago.ac.nz/hands-on-at-otago/registration/otago117021.pdf>

Scholarship Application Form: <http://www.otago.ac.nz/hands-on-at-otago/cost/otago117018.pdf>

Please also find attached, a Ngā Mahi-a-Runga Pūtaiao Scholarship Information Sheet – which outlines what applicants will need to attach to their Scholarship Application Form.

NB: Students who are applying for the Ngā Mahi-a-Ringa Pūtaiao will NOT be required to complete the 'Personal Statement' section of the Hands-On at Otago Enrolment Form - Students will only be required to complete the 500 essay component, as a requirement of the Ngā Mahi-a-Ringa Pūtaiao Scholarship Application Form.

ALL APPLICATIONS AND FORMS MUST BE RECEIVED BY FRIDAY 25 SEPTEMBER 2015 (5pm)

Post ALL applications/forms to:

Sandra Copeland | Division of Sciences | University of Otago
PO Box 56 | Dunedin 9054

OR

Email to: sandra.copeland@otago.ac.nz

OR

Fax to: Sandra Copeland | Division of Sciences | fax 03 479 9045

Fundraiser: CAR SEAT COVERS

I am Sophie Gallon and I am selling car seat covers to fundraise for my trip to Cancun, Mexico in October to compete in the World Wakeboarding Championships this is a once in a lifetime opportunity and I need to fundraise because it will be expensive.

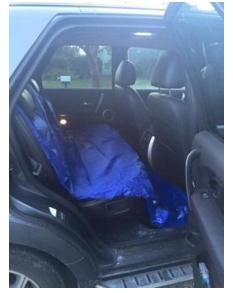

The car seat cover fits in all cars the photos of it are in mum's territory and smaller sedan, the Nylon fabric does not rip and you just have to cut where the seatbelts go. The elastic holds it up around the head rests.

When you don't need it, it folds in to its own pocket for easy storage in the car until next time. I have been kindly donated these to sell, \$20 each and \$15 goes towards my training and flights. I think you all need 1 or maybe 2!!

Anyone interested please let my mum know on 0272497041 Or Email: prue@pruemcguirelaw.co.nz

FAREWELL CONCERT

Christian Thurston

Special Guest
**Simon
O'Neill**

International Opera Sensation



with

**Richard Greager
Chelsea Dolman
Madison Nonoa**

accompanied by

Mark Dorrell

**CIVIC THEATRE
ROTORUA**

SUNDAY 23 AUGUST 2015 2.00 PM

\$30 plus booking fee - Tickets at TICKETMASTER

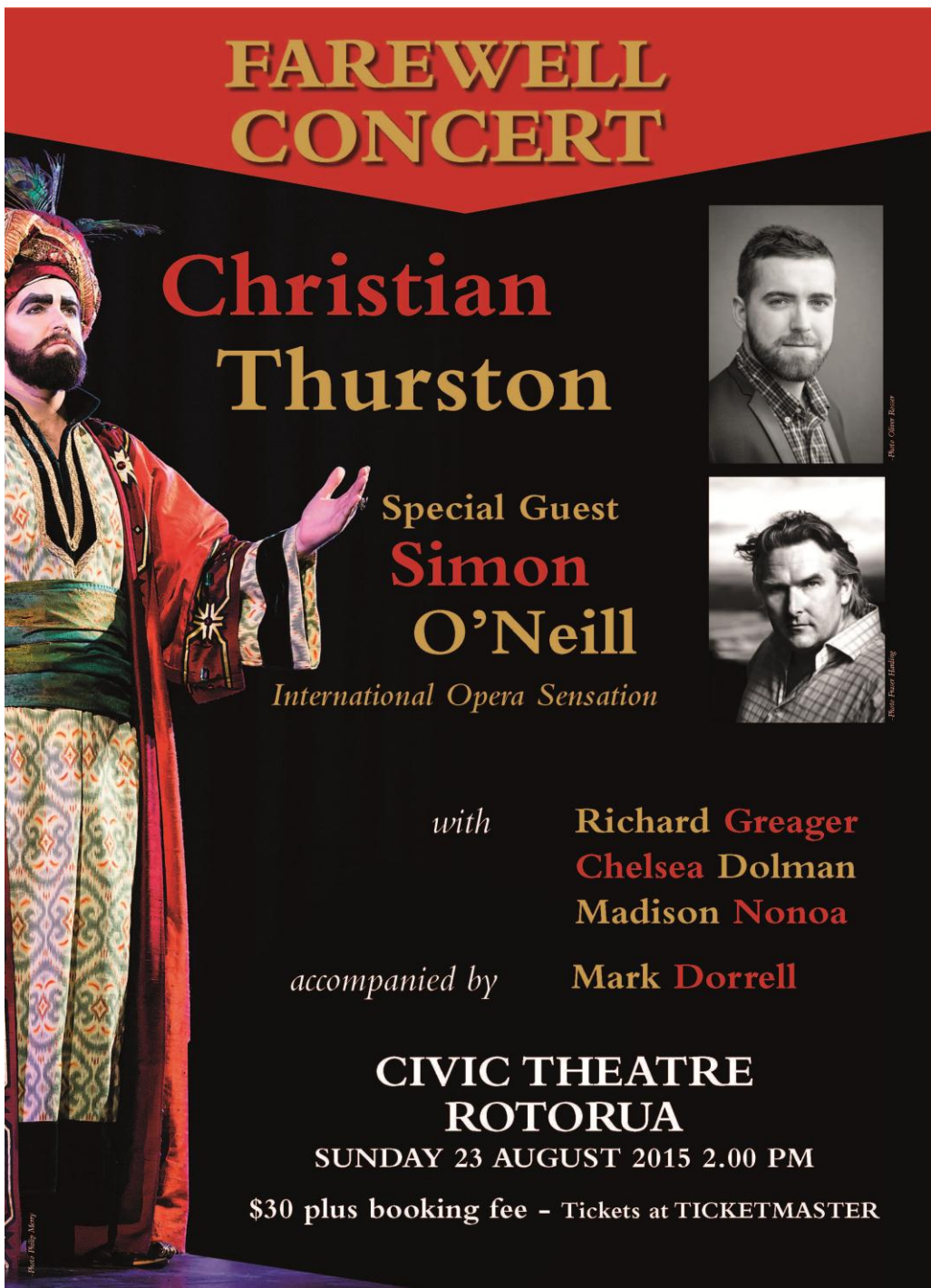

FROM THE CAREERS OFFICE

University of Canterbury

The University of Canterbury will be holding an Information Evening for students interested in Primary Teaching at on Tuesday the 11th August. This evening will be held at Waiariki Institute of Technology from 5pm-6.30pm in F28, F Block.

University of Otago

Application Packs for the University of Otago are now available in the Careers Office.

Keystone Trust

Are you thinking of studying Planning, Architecture, Engineering, Construction, Quantity Surveying or Property?

Keystone Trust Scholarships are now open and close on the 13th August 2015. Check out the criteria for applying and all the qualifications they support on their website: www.keystonetrust.org.nz or follow them on Facebook [facebook.com/KeystoneTrust](https://www.facebook.com/KeystoneTrust).

Massey University

The Following Scholarships for Massey University are now available:

- Massey University Vice-Chancellor's High Achiever Scholarship (Academic or Arts)
- Massey University Academy of Sport Scholarship
- Massey University Albany Vice-Chancellor's Natural Sciences Excellence Award
- Massey Business School Future Leaders Scholarship
- 'Encouraging Kiwis into Engineering' Massey University Full-Fees Scholarship
- Bachelor of Information Sciences/Bachelor of Science (Computer Science Scholarship)
- Massey University Albany Vice-Chancellor's Innovation and Academic Excellence Award

For full regulations and forms visit massey.ac.nz/scholarships

The closing date for most of these scholarships is the 20th August.

Massey University has on offer New Degrees. To find out more visit their Website.

Waikato Management School Information Evening

Wednesday 26th August 2015

Whether you've already got your eye on a career in management, or you're still exploring your study options, our information evening can help you decide on your university pathway.

At the session you'll be able to...

- Gain an overview of the courses we offer
- Find out more about how you can differentiate yourself with a Waikato Management School internship
- Discuss how our programmes can meet your needs
- Meet and chat with Waikato Management School staff and current students
- Ask any questions you have about studying with Waikato Management School

Find out more about scholarships, accommodation and our Career Development Services.

Details...

When: Wednesday 26th August

Time: 5.00pm -7.00pm

Where: Level one foyer, Waikato Management School, Hillcrest Road, Hamilton, University of Waikato

Parking: Gate 10, off Silverdale Road

Who: Suitable for school leavers, current students, career switchers and mature students, parents, and anyone who wants to learn more about studying at Waikato Management School.

Presentations...

5.00pm: A presentation from some of our students who have undertaken internships at various companies to gain real-world, hands-on business experience as part of their bachelor's degree.

5.30pm: A presentation from 'Two Kids at University' - Management students Louis Davis and Jules Bohumil Benacek Craft will share some insights about Waikato's vibrant student community; and the importance of making the most of all the opportunities we offer.

For more information email Student Relations Coordinator Emma Kay emmakay@waikato.ac.nz

Please fill out the registration form below with your contact details so we know you are coming

FROM THE CAREERS OFFICE (*continued*)

Victoria University of Wellington

Victoria University of Wellington: Excellence Scholarships. Applications must be received by the 15th September for study in 2016. The Purpose of these Scholarships is to support academically-able School leavers to study at Victoria.

Generosity New Zealand

New Scholarships in givME (formally Breakout)

Geyser Community Foundation Bannan Science Award

Study at: Any recognised University or Polytechnic located in New Zealand

Closing Date: 30 September

Value: \$5,000

Type of Funding: Undergraduate (first year only)

Purpose:

The Bannan Science Award is for educational purposes for students residing or having family links in the Murupara district community, including Kaingaroa, Minginui, Ruatahuna and Te Whatia who have completed their secondary school education or who are in their final year of secondary school to study Science – Pure or Applied, including (but not limited to) medicine, veterinary, agriculture, forestry, engineering, astronomy, botany, chemistry, zoology, mathematics, physics and seismology.

University of Otago Maori and Pacific Islands People's Scholarships

Study at: University of Otago

Closing Date: 15th August 2015

Value: \$10,000

Type of Funding: Undergraduate (first year only)

Purpose:

To encourage the progression of Maori and indigenous Pacific People's into tertiary study.

Sir William and Lady Lois Manchester Scholarships in Music

Study at: The University of Auckland

Closing Date: 15th April 2016

Value: up to \$2,500

Type of Funding: Undergraduate (first year only)

Purpose:

The main purpose of the Scholarship is to encourage and support students undertaking study in Music, especially where this funding would make a significant contribution to their financial needs.

Youth Sports Scholarships

Study at: Any New Zealand Institute

Closing Date: 31 January 2016

Value: \$3,000

Type of Funding: Travel, sport, recreation, Outward Bound

Purpose:

The aim of the Scholarship scheme is to assist local sporting talent to perform to their best ability, by assisting them financially so that they have access to greater sporting opportunities

Des Graydon Memorial Scholarship

Study at: Auckland University of Technology

Closing Date: 1 September 2015

Value: \$6,000

Type of funding: Undergraduate (first year only)

Purpose:

The aim of this Scholarship is to encourage and support students facing financial barriers to undertake undergraduate studies in Business.

Starship Mobile Phone Schools Campaign

Three Good Reasons to Support This Campaign!

- Phones collected help raise funds to keep the Starship National Air Ambulance Service flying.
- Phones collected are counted towards our schools chosen rewards from the Starship Mobile Phone Schools Campaign i.e. cameras, sports packs, i-pads and book vouchers.
- Campaign helps to ensure NZ landfills are free of an array of hazardous toxic substances.

In just five years the Starship Mobile Phone Appeal has raised close to two and half million dollars to keep the Starship National Air Ambulance Service flying. Schools have participated by collecting unwanted mobile phones and swapping them for a wide range of rewards whilst at the same time raising funds for this worthy cause.

The campaign works like this: Most of us have old mobile phones lying around at home somewhere. We ask that each family in our school come on board and donate any unwanted old mobile phones.

Not only does every phone count towards our school's preferred reward but they also help fund the Starship National Air Ambulance whilst also serving as a valuable recycling initiative.

Please drop phones in the collection box at the student counter.

Mrs V Aislable

Teacher in Charge



NOVOTEL ROTORUA LAKESIDE INVITES YOU TO
DUST OFF YOUR DIAMONDS FOR A NIGHT OF OLD HOLLYWOOD GLAMOUR

BLACK TIE DINNER FOR CURE KIDS

SATURDAY 22 AUGUST • 6.30PM - MIDNIGHT

Join Temuera Morrison for dinner, and a silent auction
as we raise funds to help Cure our Kids.

Entertainment by Off Broadway
Saturday 22 August 2015 ♦ 6.30pm - Arrival Drinks
7.00pm - Dinner, Cash Bar and Show

Table of 10 \$690 inc GST ♦ Individual Ticket \$79 inc GST

Tickets: Contact Tanya on Tanya.Taljaard@accor.com



GYMSPORT SUCCESS

29 students from John Paul College travelled to Auckland during the weekend to compete at the National Secondary Schools Gymsport competition. They competed in Men's and Women's Artistic Gymnastics (WAG), Trampoline and Tumbling. They won 27 Gold medals, 13 Silver, 14 Bronze and Certificates were awarded to the first six place getters.

Results:

WAG

Level 1

Teams

Girls 4th Sarah Leishman, 3rd Louise Cooke, 1st Chelsea Downie
1st Louise, Sarah, Saskia Foote, Paulene Padayhag
2nd Chelsea, Ruby Murphy, Sophie Bell, Sophie Smallbone

Level 2

Team

4th Georgia Howard
1st Georgia, Baylee Neal, Kristina Light, Danielle Lee

Level 3

Team

2nd Shivani Patel, Nakita Hopson, Annabel Fordyce, Hannah Hughes

Level 4

3rd Paige Ward

MAG

Novice B

1st Dale Jacobs 2nd Casey Dykstra

A Grade

5th Shaun Mathis

TUMBLING

C Grade

Boys 3rd Casey Dykstra
Girls 6th Sophie Smallbone, 3rd Ruby Murphy, 1st Chelsea Downie

Team

1st Chelsea, Ruby, Sophie

B Grade

Boys 2nd Eamon Walsh, Dale Jacobs 1st
Girls 2nd Megan Hughes

Team

1st Megan Hughes, Kristina Light, Sarah Leishman
3rd Dale Jacobs, Paulene Padayhag, Hannah Hughes

ELITE

2nd Shaun Mathis, 5th Paige Ward

Overall Top School Team – JPC 3rd – Megan Hughes,, Chelsea Downie, Paige Ward

TRAMPOLINE

C Grade

1st Eamon Walsh

B Grade

1st Nakita Hopson, 2nd Kristina Light

Team

1st Nakita, Kristina, Hannah Hughes

A Grade

1st Louise Cooke

Jnr Elite

6th Daniel Sherman

Team

1st Daniel, Brianna Cross, Megan Hughes

Elite

3rd Tyson Rimmer

Overall Top School Team 3rd Tyson, Daniel, Louise

My special thanks to the parents who supported us during the weekend, especially Lisa Rimmer, for all her hard work prior to th event and during the weekend.

Also Marie Hughes, Sandy Van den Heuvel, Miranda Bell, Casie Cooke, Lea Sirkkhu, Annette Lee, Trevor Hopson. Also George Scandlyn and Paul Dykstra who drove the vans.

Thank you all so much from all th gymnasts and especially from me.

Mrs V C Cooney – Teacher in Charge

REACH 900+ EMAIL ADDRESSES ON OUR DATABASE

Contact sue.rowles@jpc.school.nz in the first instance, then an invoice will be issued by the JPC PTA.

PLUGZ 4 LUGZ

Grade 5 custom made hearing protection

MADE ON THE SPOT

Comfortable* Reusable* Reliable* Waterproof

Work, Play, Sleep and Swim

In your very own Grade 5 earplugs

Grant Rowles, Rotorua

(07) 348 0908 / or 027 275 6848

www.earmold.com.au for more info

"Hear today, gone tomorrow without adequate hearing protection"



Speedy Signs
grow your business faster
www.speedysigns.co.nz

Your Complete Branding Solutions Partner

1198 Arawa Street Ph: 349 1000 E: rotorua@speedysigns.co.nz

EmbroidMe
www.embroidme.co.nz

Is your property showing winter stress
how about having us give it a spruce up
you know a cleanup, prune hedges & trees,
gardening, gutters, spraying and more
we could even mow the lawn

**NEED IT DONE –
JIM'S THE ONE**



3494568

www.jimsmowing.co.nz

**Breathe...new...life
Into your writing**

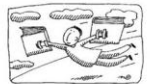

BMS helps equip writers with the
confidence to complete stories
and books – family histories a
speciality.

Contact: MS at BMS Ltd
ms@bms.co.nz or (07) 349 4107

ADVERTISE YOUR BUSINESS

HERE FOR

\$5 PER WEEK

NO ACC SURCHARGE ON XRAYS

- CT • MRI
- Screening and Vascular Ultrasound
- General Musculoskeletal
- Intervention Procedures and Echocardiography
- All Maternity Ultrasounds
- Ultrasound Guided Biopsies
- Ultrasounds
- (Immigration CXRs)

**Mokoia
Radiology**

**ACC/Private and
Insurance Funded**

We are also pleased to be the first to offer 4D scanning in the
Rotorua area.

Bringing patient care and imaging technology together
X-rays – No appointment necessary.

For all other services call us to make an appointment.

**Central Health 1181, Crnr Amohia & Haupapa
Streets Ph 07 343 7468**

www.mokoiaradiology.co.nz

ADVERTISE YOUR BUSINESS

HERE FOR

\$5 PER WEEK

ADVERTISE YOUR BUSINESS

HERE FOR

\$5 PER WEEK

PLEASE SUPPORT OUR ADVERTISING SPONSORS

20% CASHBACK

For new or replacment
life insurance policies. For details
and to see examples of how much
cashback you could get, visit my
dedicated webpage

perrybell.co.nz/cashback



General Medical Services
Immunisations
Medical Examinations
Long Term Condition
Management

Rotorua Medical Group

Central Health and Fairy Springs Medical Centre

"NEW PATIENTS WELCOME"

1 Practice + 2 Sites = Convenient Health Care 4 U

Both sites open Mon-Fri, 8.00am to 5.00pm

Telephone: 347 0000 Email: admin.rmg@rgpg.co.nz www.rotoruamedical.co.nz

Our comprehensive and excellent family health care services include a

Drop In Clinic – no appointment necessary

Central Health, 1181 Amohia Street (next door to Central Pharmacy)

Mon to Fri between 9.00am and 11.00am and 2.00pm and 4.00pm

Fairy Springs Medical Centre, 10-100 Fairy Springs Road, Rotorua

Mon to Fri between 9.00am and 11.00am

Need a Holiday?

Holidays restore what everyday
life steals from you...it's true!

Harvey World Travel Rotorua is proud
to support the Students, Families and
Teachers at JPC. Contact us now for
all your Leisure, Corporate and Group
travel requirements. 100% locally
owned and operated.

Harvey World Travel Rotorua
1235 Tutanekai St, 07 349 4130
Rotorua@harveyworld.co.nz

