



John Paul College, Rotorua

Whitworth Road, Rotorua. www.jpc.school.nz Ph: 07 3478 795 Fx: 07 3461 271
A WEEKLY NEWSLETTER FOR THE JOHN PAUL COLLEGE COMMUNITY
Term 4, Issue 37

21st November 2016

Ma te pono Me te aroha – Through Faith and Love

2016 School Theme : *Success is not final, Failure is not fatal.*

It is the courage to continue that counts ~ Winston Churchill



Dear Parents/ Caregivers

Kia Ora, Malo e Lelei, Talofa, Greetings

We congratulate ex-student Samantha Sinclair achieving her 'lifelong dream' of being selected for the 2017 Silver Ferns squad. The JPC community is extremely proud of Samantha's achievement and wish her all the best.

EARTHQUAKES AFFECT NCEA EXAMS

We have extended our prayers and sympathy to people affected by the recent earthquakes. Although there was some initial uncertainty about NCEA exams, particularly Scholarship History and Chemistry, these have now been resolved in that I understand the NZQA will mark the History paper as students completed it in exam conditions and the Chemistry paper will be rescheduled.

All other NCEA exams have been unaffected at John Paul College

JUNIOR EXAMS OVER - TIME FOR REFLECTION

Your children will have completed their exams and teachers will be giving them feedback. It is important that you are also part of this process. Please show an interest in their results, celebrate what they did well and discuss areas where they need to improve.

Patrick Walsh
Principal



Tena kouotu katoa, our last **WHANAU SUPPORT GROUP HUI** for the year will be held on **Wednesday the 30th November** in the whare at 5.30pm. We will be discussing the role of the whanau support group in disciplinary proceedings and Mr Walsh will be presenting. Look forward to seeing you there, shared kai at 7pm, na Eugene.

END OF TERM EVENTS

NOVEMBER

15-25th Life Education
21st-23rd Year 8 Camp
24th Year 9 Big Day Out
25th Year 9 Careers Day
28-30th Year 7 Beach Education
28th -5th Dec Year 10 Activities

DECEMBER

6th Yr 7 & 8 Co-curricular Prizegiving 1-3.00pm
8th Yr 9&10 Co-curricular Prizegiving 1-3.00pm
8th Year 7 'Big Day In'
9th Junior Prizegiving 10-12.00pm
End of year reports issued
School closes for the year at 12.30pm

UNIFORM SHOP

OPEN MONDAYS/WEDNESDAYS/FRIDAYS

8a.m to 4.p.m

CLOSED 11.30a.m-12.30p.m

Last day for 2016: Wednesday December 7th

Mrs C Constable - Uniform Shop Manager

E: Carolyn.constable@jpc.school.nz

2ND HAND UNIFORM SALES

Thursday 24th November 3.30-4.30

YEAR 12 CAMP: MAY 2017 PARENT HELP REQUIRED

Prior notice is being given that parent helpers will be needed for Year 12 camp 9th - 12th May 2017.

Please don't hesitate to make contact if you have any queries.

Regards

Mrs S. Brewer

TIC Year 12 Camp

E: sherry.brewer@jpc.school.nz



YEAR 13 LEADERSHIP CAMP

will be held from
Tuesday 31st January

returning
Thursday the 2nd February

Students and chaperones will be staying at The Park Hotel at National park and completing the Tongariro Crossing on Wednesday 1st February, along with other leadership activities.

Price: \$220 to be paid before 9th December 2016.
Information and permission slips have been distributed.

PLACE YOUR ORDER FOR THE JPC SENIOR BLAZER

Apply to the student counter for sizes & measuring

Full cost is \$200; \$100 deposit is required at time of ordering



Identify and collect from the student counter
Unclaimed property will go to the PTA for resale

BYOD (Bring Your Own Devices)

Brochures are available at student counter
Orders must be in by 15 November I pads can have a screen smaller than 10 inches

Any inquiries to Maree Stewart E:

maree.stewart@jpc.school.nz

NB: Devices ordered through school from Noel Leeming have to be paid for at Noel Leeming before they are picked up. They will be delivered to JPC for collection.

SCHOOL OFFICE WILL BE CLOSED
4pm FRIDAY 16th DEC

RE-OPENING
MONDAY 23rd JANUARY 2017 8am

2017 TERM DATES
WEDNESDAY February 1st
Year 7s 8.30am – 2.00pm

THURSDAY February 2nd
Full school attendance
8.30am-3.05pm

Term 1 Ends 13th April
Term 2 1st May – 7th July
Term 3 24th July – 29th September
Term 4 16th October - tbc

YEAR 9 BIG DAY OUT

Thursday November 24th

.The Year 9 students have a wonderful opportunity to be the first to experience the new **Motion Entertainment Centre on Te Ngae Road**

Students are to be delivered to the venue before roll call at 9a.m, and collected from the venue at 2.30pm. Rural and Putaruru bus students will be transported from school to the venue and returned to JPC in time to catch their buses.

Students can bring some loose change for the Time Out venue and their own lunch (or bring their own lunch including drink). Appropriate mufti is to be worn.

Any queries to **Owen Kowalewski**-Year 9 Dean E: owen.kowalewski@jpc.school.nz

ATTENTION ALL NETBALL PLAYERS..

The first round of Netball trials is fast approaching.

Who: Senior A, Senior Development and Senior B

When: Wednesday 7th December, 3:30pm

Where: School Netball courts (turf)

Can all girls who did not attend the meeting in regards to these trials please email; full name, two positions, contact number, the team you played in this season to jodi.harris@jpc.school.nz

Jodi Harris - TiC Netball



2016 NCEA TUTORIALS MATHEMATICS

Students are advised to go to the student counter to find out the venue

Level 2 (Thursday 24/11)

Date	Time	Topic	Level	Teacher
Tuesday 22/11	9:00-10:30	Probability	Merit/Excellence	Ms Cordoni
	9:00-10:30	ALL	ALL	Mrs Wright
Wednesday 23/11	9:00-10:00	Probability	ALL	Mrs Botha/ Mrs McLay
	11:00-12:30	ALL	Merit/Excellence	Ms Cordoni

Level 3 Statistics (Thursday 24/11)

Date	Time	Topic	Teacher
Wednesday 23/11	9:00-10:30	Probability	Mrs Wright
	10:00-11:30	ALL	Mrs McLay
	13:00-14:30	Probability	Ms Cordoni

Level 3 Calculus (Wednesday 23/11)

Date	Time	Topic	Teacher
Tuesday 22/11	9:00-11:00	ALL	Mr James

BMX NORTH ISLAND CHAMPIONSHIPS 2016 & TRANS TASMAN TEST TEAM RACING.



Congratulations to Caitlin Flavell (third from left) whose NZ Mighty 11 Junior Test Team won the Trans Tasman Trophy at the North Island Championships at Labour weekend beating the Australians in a convincing 113 -83 win.

Congratulations also to Megan Williams, Jenna Hastings, Daniel Butterworth and Zach Paterson who all made the finals for their age groups gaining the following places:

Megan Williams 12 Girls
Jenna Hastings 12 Girls - NI 2
Daniel Butterworth 12 Boys - NI 3
Zach Paterson 14 Boys - NI 5



JESSICA DANCES IN THE NUTCRACKER



Jessica Lamb, who dances with Anne Samson's School of Ballet, had the opportunity of a lifetime when she performed the Nutcracker on Tuesday night with the Imperial Russian Ballet company. She danced as mouse and a gnome.

Congratulations Jessica



BE PREPARED TO SIT YOUR LICENCE

with Lill Emery

Tutor/ Driving Instructor

Learner Driver Licence: 3 Day Courses:

6th, 7th, 8th December

13th, 14th, 15th December

Learn and Practice the Licence Theory Test
Go online and prepare for the real thing.

Day 3: visit AA To sit your Test—\$93.90

(Literacy & Numeracy Support Provided)

Course Costs: \$65

Course payments can be made at the Youth Centre
to book your place on the next course. Don't miss
out, spaces filling fast!!

Essential Documents

2 Forms of ID Required on the Day 1

Original Birth Certificate or Original Passport &
proof of address—ie a letter posted to your name
and address on it.

Location: Rotorua Youth Centre

6 Te Ngae Road, Rotorua

Inquiries: 027 411 4104 Lill or 07-343 1012

Drivers for Restricted & Full Licence

Contact Lill Direct



**All proceeds
to Life
Education
Trust Rotorua**

*Follow the epic journey of
Ray Cook and Crew from
New Zealand to Europe
Wednesday 7th December
5.30pm Novotel Lakeside*

**Tickets on sale at
City Books & Lotto
\$20 per person**

*A limited edition of a book
about Ray's journey will be
available for auction*

CRICKET RESULTS

JPC played Tauranga BC Blue on Saturday:

JPC scored 93 all out (Russell Macken 45)
and defeated TBC 63 all out

Matt Dender 3 for 7

Logan Pierce 2 for 11

James Dender 2 for 15



ORIENTATION INFORMATION for 2017 enrolments

2017 Year 7	Nov 22 nd	St Mary's	12.00-2.30pm
		Westbrook	12.00-2.30pm
	23 rd	St Michael's	12.00-2.30pm
	23 rd	Lynmore, Otonga & all other primary schools	12.00-2.30pm

Year 7 Dean Mrs Hepi

E: marie.hepi@jpc.school.nz

2017 Years 8, 9 & 10

Orientation: Wednesday February 1st 9.00-11.30a.m

Year 8 Dean Mr Johnson

E: paul.johnson@jpc.school.nz

Year 9 Dean Mr Kowalewski

E: owen.kowalewski@jpc.school.nz

Year 10 Dean Mr Hughes

E: terry.hughes@jpc.school.nz

Dear Parent/Caregiver
RE: JPC Itinerant Music Scheme



**JOHN PAUL
COLLEGE
ROTORUA**

Students attending John Paul College are fortunate to benefit from the Itinerant Music Scheme. This scheme allows students to learn musical instruments/vocals during the school day for a discounted price.

The cost of most lessons is \$85 per term. This fee assists the school to pay itinerant music teacher salaries and also includes a \$25 fee which pays for photocopying, purchase of sheet music, instrumental repairs etc

We offer the following instrumental lessons at John Paul College:

- Piano/keyboard (**note: piano lessons are \$12.50 a lesson**)
- Strings – violin, viola, cello, double bass
- Brass – trumpet, trombone
- Wind – flute, clarinet, saxophone (alto, tenor, & baritone)
- Guitar – acoustic (including Classical), electric guitar, & bass guitar
- Drum Kit
- Vocals – soprano, alto, tenor, & bass
-



If the instrument you are interested in is not listed above please enquire by sending me an email

It is recommended that if your son/daughter takes instrumental/vocal lessons at school, they also join a music extra-curricular ensemble which usually runs after school and at lunchtimes in the John Paul College Music Department. Students can audition (or be recommended by their instrumental/vocal teachers) for the following:

- Jazz Band
- Concert Band
- Choir
- String Ensemble
- Rock Bands (resources and band room available)

The John Paul College Jazz Band has gone from strength to strength over the past few years where we have achieved considerable success in local competitions and events. The Music Department's goal is to build on this success with more students taking *woodwind and brass* lessons, and explore the possibility of taking the John Paul College Jazz Band/Concert Band to play in Australia in the near future. When choosing an instrument, please consider the possibility of your son/daughter learning one of these amazing instruments and getting involved with the Jazz Band/Concert Band. *We need more students learning alto sax, tenor sax, trumpet, trombone, clarinet and flute.*

If your son/daughter is interested in learning an instrument please fill out the slip below as soon as possible to avoid disappointment as spaces fill up very quickly. If you have any further questions about the Music Itinerant Scheme, please email me at matt.czyrek@jpc.school.nz

Yours faithfully

M. Czyrek – HOD Music

Musical Instrument / Vocal Lessons 2017

Student Name:Year level in 2017

To learn the following instrument/vocal.....

Parent/Guardian's Names:

Address Postal Code.....

Phone E-mail

Signature of Parent/Caregiver

Dear Parents/Caregivers,

Re: 2017: Drama, Speech, Public Speaking and Communication Classes



**JOHN PAUL
COLLEGE
ROTORUA**

Lessons are divided into **four** semesters each of **eight** lessons. By the end of the year it is expected each student will have had a minimum of 32 lessons.

Fees for 2017

Grade 1 - 4	\$170.00 Inc GST per semester - approximately Y7-9
Grade 5	\$180.00 Inc GST per semester - Year 10
Grade 6	\$190.00 Inc GST per semester - Year 11
Grade 7	\$200.00 Inc GST per semester – Year 12
Grade 8	\$210.00 Inc GST per semester – Year 12
ASB Dip	\$210.00 Inc GST per semester – Year 13

Speech classes at John Paul College are by private tuition and do not receive any financial contribution from the College operating budget. **A Terms notice is required if your son or daughter wishes to withdraw from any speech class.**

Vacancies for 2017 are strictly limited so ensure you enroll as soon as possible. Late enrolments will be placed on a waiting list as in previous years. If you wish to enroll or re-enroll your child, fill in the form below and return to your form teacher as soon as possible. **Current students of Speech & Drama must also re-enroll on the attached form.** By signing the form you are agreeing to pay fees at the beginning of each semester and to giving one terms notice of withdrawal.

Gabrielle Thurston HoD Drama,
FTCL, Adv ASB (Speech & Drama), **LSB** (Public Speaking), Accredited Adjudicator, **RTSCA, CAT** (Cert Adult Teaching), **Dip Tchg**, Speech New Zealand Chairman and Examiner.

✂.....

Speech Classes 2017

Student Name: Year Level in 2017

Parent/Guardian's Names:

Address Postal Code.....

Phone E-mail

Signature of Parent/Caregiver

TRADES ACADEMY 2017

Trades Academy is offered to Students from Year 11 to 13. This is where students can attend courses at Toi Ohomai 1 to 2 days a week while still studying at school.

Courses that are on offer for Year 11 and 12's:

Option One

Choose 1 pathway and any 3 programmes you want to attend.

Creative Industries (Introduction to Pattern Making, Fashion, Art & Design)

Primary Industries (Agriculture, Horticulture, Forestry)

Service Industries (Food & Beverage, Outdoor Experiences, Culinary & Bakery, Hospitality & Hotel, Hair & Beauty)

Social & Community Services (Health & Wellbeing, Applied Science, Early Childhood & Care)

Manufacturing & Technology and Construction & Infrastructure (Automotive, Engineering, Electronics, Carpentry, Wood Manufacturing, Collision Repair)

Option Two

Choose 1 option you want to attend. Each option is a 30 week programme, Delivered one or two days per week.

Delivered one day per week:

Applied Science (Sustainability and Environment Strand)

Applied Science

Delivered two days a week:

Agriculture - NZ Certificate in Primary Skills (Level 2)

Health and Wellbeing - NZ Certificate in Health and Wellbeing (Level 2)

Wood Manufacturing - NZ Certificate in Wood Manufacturing (Foundation knowledge Strand (Level 2)

Early Childhood Education – NZ Certificate in Early Childhood Learning and Care (Level 2)

COURSES ON OFFER FOR YEAR 13'S IN 2017

Delivered either one or two days a week:

Art & Design Level 3

Agriculture – NZ Certificate in Vehicle Machinery & Infrastructure (Ag) Level 3

Applied Science – Sustainability and Environment Strand – NZ Certificate in Applied Science Level 3 (Year 2)

Food & Beverage – NZ Certificate in Food & Beverage Level 3

Outdoor Experiences – NZ Certificate in Outdoor Experiences Level 3

Hair & Beauty Level 3

Sport – Personal Fitness & Coaching Level 3

Applied Science NZ Certificate in Applied Science Level 3 (Year 2)

Te Reo Maori Level 3

Automotive Level 3

Engineering Level 3

Electronics Level 3

Wood Manufacturing Level 3

Carpentry Level 3

For more information or enrolment forms please contact the Careers Office Sheryl or Jan 07 347 8795 ext 8823 ASAP.

CAREERS OFFICE OPEN UNTIL 2nd DECEMBER

The Careers Office is still open for students and parents needing assistance with Careers Advice and Information.

Ring 3478 795 xtn 8823 or email:

Sheryl.hewitson@jpc.school.nz



SENIORS – OUTSTANDING LIBRARY BOOKS

Students are asked to return their outstanding library books (listed below)

Outstanding library books will be invoiced.

STUDENT	OUTSTANDING BOOK
Carrington: Maia	City of Bones
Casbolt-Willan: Daymen	Lord of Beasts
Cespedes Armella: Florencia	Percy Jacson & the Lightning Thief
Downard: Jessie	The Outsiders
Kim: Eric	Bad Buster
Korodi: Scott	Fated
Newdick: Mikusha	Willie Apiata
Paterson: Moana	Finding Darcy
Waller: Jordan	The Lost Symbol PLUS Digital Fortress
West: Te Rina	Nineteen Eighty-Four Great Expectations
Yan: Alec	The Hunger Games

JUNIORS – OUTSTANDING LIBRARY BOOKS

Students are asked to return their outstanding library books a.s.a.p

Outstanding library books will be invoiced.

STUDENT	OUTSTANDING LIBRARY BOOK
Anand: Sameer	Shadow Wave
Baker: Zoe	Emperors of the ice
Barlow: Keaton	City of Ashes
Bird: Kate	Burning for revenge
Brown: Maddison	Songs of the humpback whale
Buena: Laurence	A Templar's Apprentice
Clarricoats: Brianna	The Dreadful Judgement
Coveney: Emily	The way of the samurai PLUS Twilight – breaking dawn AND Geronimo and the gold medal mystery
Crouch: George	Black Friday
Fleet: Jaedyn	Class A
Franklin: Mickaela	Horse tack bible
Gapes: Hannah	The carnivorous carnival PLUS Just doomed
Hagan: Hazel	Half Bad PLUS Why we broke up
Hall: Eden	The Diamond Girls PLUS Guilt Trip
Harvey: Grant	Man vs Beast
Hudson: Marewa	Threads
Lepa: Danielle	Maddy West and the tongue taker
Liang: Ruiqi	The boy in the dress
Magee: Shaun	Diary of a wimpy kid PLUS Beast quest – Brutus, the hound of horror
Mahuta: Manaaki	Harrys War
McBurney: Mydas	The French Confection
McGregor: Laura	Where cuckoos call
Muldoon: Lana	The lovely bones
Peacocke: Hannah	Starters PLUS Ripples on the Lake
Playne-Mills: Charles	Fantastic Mr Fox PLUS One shot kill
Punton: Hayden	Assassin's Creed – the secret crusade Horrible histories – dark knights and dingy castles
Rimmer: Anyssa	Extra time
Rowe: Lachlan	The Escape
Russell: Maisie	The 5 th wave
Smyth: Oliver	The new recruit
Swann: Aiden	Skulduggery Pleasant
Vulu-Lafu: Lania	Wolven – Bad Wolf
Warner: Myah	Fantastic Mr Fox
Williams: Sheyenne	The Shining
Zaw: Ivan	Russian roulette

DRIVER DIRECTIONS

Driving Towards the Future.



FREE
programme
to support
safe driving
behaviours and
practices for
novice drivers

Find us on **Facebook** Driver Directions

We look forward to working with you

LAST ONE FOR 2016
Tuesday December 6th
No Cost

www.rotorualakescouncil.nz/driverdirections



Helping you move forward

*"a very professional manner
and great communicator to
make life that little bit easier
on such a big decision." - Jason*

Tina
07 343 9662
022 682 6992
twestwood@realtlylink.co.nz

www.homeinrotorua.co.nz

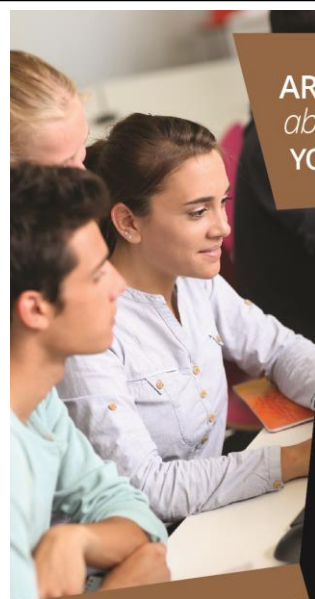

ARE YOU CONCERNED
about the career choices
YOUR TEEN IS MAKING?

- Which school subjects?
- Which degree or course?
- Which papers?
- Which occupation?

We make these choices easy

- Career Counselling
- CV Writing
- Interview Coaching
- Staff Specialists

GOAL digger
CAREER SOLUTIONS

info@goaldigger.co.nz
www.goaldigger.co.nz

PHONE
07 393 2424

HELLO HOLIDAYS



Holidays restore what everyday life steals from you...it's true!

helloworld Rotorua is proud to support the Students, Families and Teachers at JPC. Contact us now for all your Leisure, Corporate and Group travel requirements.

100% locally owned and operated

helloworld Rotorua 1235 Tutanekei Street
07 349 4130 rotorua@helloworld.co.nz



Limited spaces available NOW

The Treehouse on Ranolf Child Care Centre

141 Ranolf Street

Limited spaces available NOW for 20 Hours free child care for 3-5 year olds

Spaces also available for 0-3 year old spaces



illustrations of.com #1070170

The Treehouse on Ranolf is a small locally owned childcare environment that provides a home away from home to the children in our care, ensuring they feel secure to explore through play and the environment.

- Nutritious food provided
- Our teachers are friendly, open, experienced and qualified. We are here to support you and your child on their first learning journey.
- Our environment is language rich, homely and natural, the environment provides provocations for children's learning and development through active exploration.
- Fantastic Education Review Office reports
- We have excellent adult: child ratio to ensure connected relationships, learning observations and safety are all provided to the best possible standard.
- We are open all year excluding public holidays

Ring our friendly teachers now on 07 3485734 or call in and see us



Kay Humphries Travel

Where Passion And Expertise Combine

Your locally owned and operated
travel specialist

Kay Humphries

Travel Manager & Cruise Specialist

Phone: +64 7 883 7368 | Email: kay@khtravel.co.nz

Web: kayhumphriestravel.co.nz

Real estate results that move you!!



Sell your home with me and receive
\$800 FREE ADVERTISING!

Ring Shane Harris
☎ 0274 10 1000

Licensed Agent REAA 2008



OUT OF THIS WORLD
SIGNS & GRAPHICS

SIGNCRAFTBOP.CO.NZ
23 HAMIORA PL

07 345 9886

**BUILDING SIGNAGE REAL ESTATE SIGNS
FOOTPATH SIGNS VEHICLE GRAPHICS
DIGITAL PRINTING MACHINERY DECALS
GRAPHIC DESIGN AND MORE...**



Speedy Signs

grow your business faster

www.speedysigns.co.nz

Your Complete Branding Solutions Partner

1198 Arawa Street Ph: 349 1000 E: rotorua@speedysigns.co.nz

EmbroidMe

www.embroidme.co.nz

**Does your home loan work for you,
or for your bank?**



Mark Sims
07 348 1575
027 575 0795

**With NZHL our clients are
currently saving \$33,835,739*
in interest costs.**

Contact Mark for a no obligation home loan comparison to see how much you could save on interest and make your home loan work for you.

NZHL

* Figure based on actual balances of current clients at the current NZHL floating interest rate and correct as at 31/03/2016
Standard lending criteria applies

new zealand HOME LOANS

mark.sims@nzhomeloans.co.nz

New Zealand Home Loans Rotorua City

Let's Celebrate

Fiesta

Pinoy

Fiesta Pinoy @ Rotorua Night Market
24 November 2016, 5-9PM

FOOD | MUSIC | DANCES | GAMES |
ART & CRAFTS | FACE PAINTING

BOP Philippines Friendship Society Inc.

Rotorua energy
charitable Trust

ROTORUA
LAKES COUNCIL
Te kaunihera o ngā roto o Rotorua

ROTORUA LAKES COUNCIL
NEIGHBOURHOOD
MATCHING FUND
Putea Whakakaha Hāpori

ROTORUA MEDICAL GROUP - NEW PATIENTS WELCOME

Central Health 1181 Amohia Street, Rotorua (next door to Central Pharmacy)
Fairy Springs Medical Centre 10-100 Fairy Springs Road, Rotorua

We are dedicated to providing affordable, quality healthcare for you and your family. Our team of doctors, nurses and support staff partner with you to manage your health and wellbeing.

We have two modern, convenient sites providing you with the flexibility of location and continuity of care. For added convenience we run a daily Drop in Clinic from Central Health:

Monday to Friday 9.00am to 11.00am and in the afternoon 2.00pm to 4.00pm

Fairy Spring Medical Centre also has a Drop in Clinic: Monday to Friday 9.00am to 11.00am

For friendly, professional and low cost healthcare services, contact us today

Tel: 07 3470000 admin.rmg@rpgg.co.nz | www.rotoruamedical.co.nz



achieve

Workplace Health

"Achieving successful safety solutions"

1181 Amohia Street, Rotorua

(next door to Central Pharmacy)

Contact Sheryl DDI 07 3431952 or 07 3470000

Health and Safety at Work

If you are an employer you will know that the Health and Safety at work (General Risk and Workplace Management) regulations come into force April 2016

What does this mean for you?

- **Pre-employment**
 - Inform workers of exposures expected
 - Inform workers of possible health effects
 - Inform workers of health monitoring required
- **Health Monitoring**
 - Frequency
 - Reporting
 - Record Keeping

Our nursing team members are experienced in working successfully with businesses both locally and nationally. We are able to help your organisation or business with workplace practices, improved employee health, reduced absenteeism, reduced injury rates and rapid return to work for employees.

We listen to your needs and tailor our services to be relevant and cost effective to you.

We offer a full range of Occupational Health Services including (but not limited to):

- Breath Alcohol Testing
- Instant Drug Testing to AS/NZ 4308:2008 Standard of Compliance
- Laboratory Drug Testing to AS/NZ4308:2008 Standard of compliance
- Testing to Synthetic THC

